

WALWORTH COUNTY
SURVEYING & MAPPING
727 HENRY STREET
LAKE GENEVA, WISCONSIN
414-248-0505

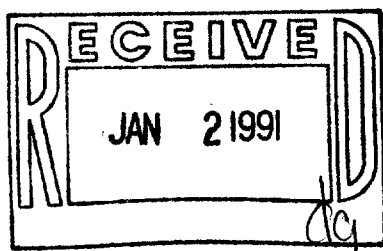
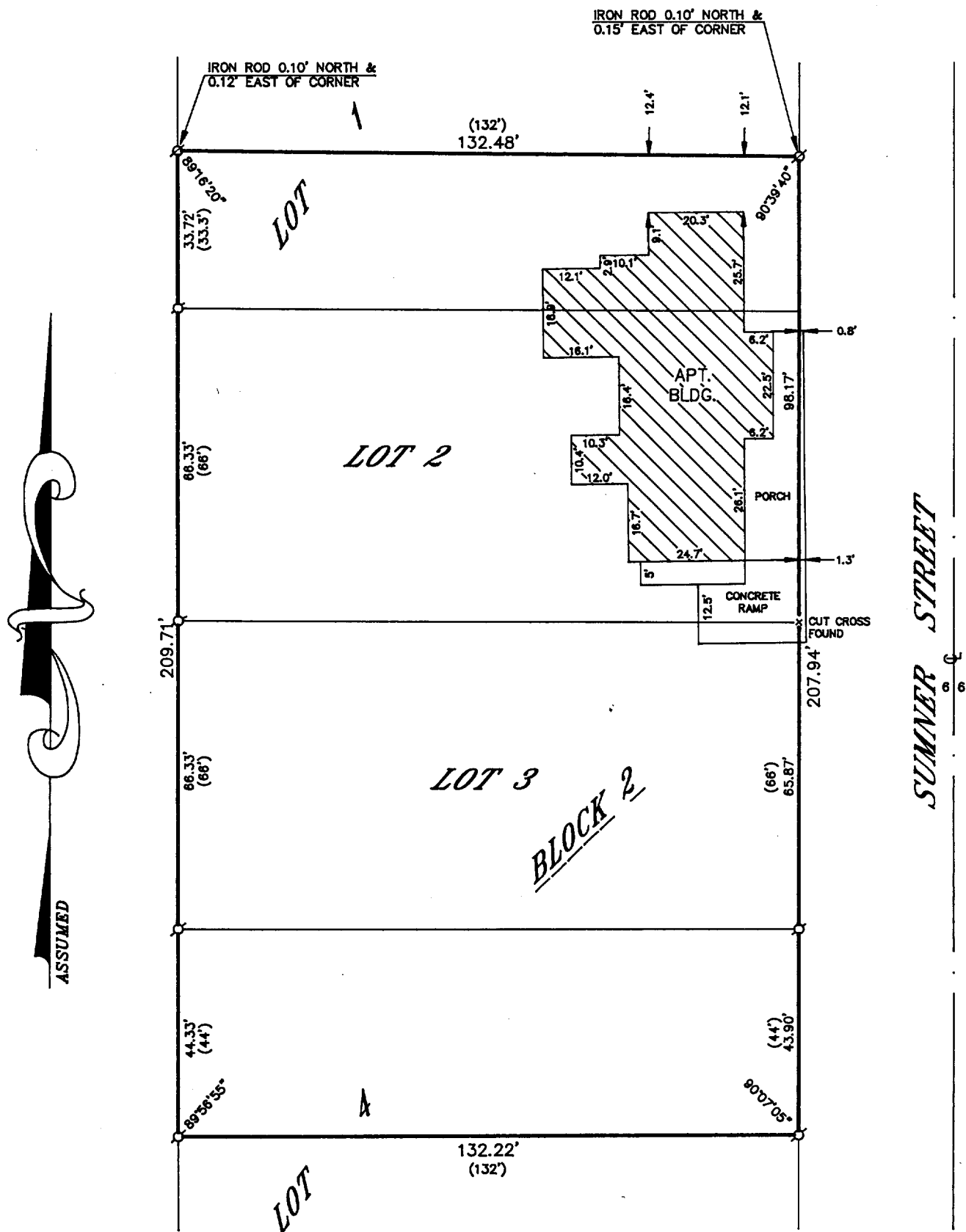

PLAT OF SURVEY OF

LOT 1, EXCEPT THE NORTH 50 FEET THEREOF, LOT 2, LOT 3 AND LOT 4, EXCEPT THE SOUTH 22 FEET THEREOF, ALL IN BLOCK 2 OF FREEMAN'S 2ND ADDITION TO THE VILLAGE OF GENOA CITY, LOCATED IN THE WEST PART OF THE NE 1/4 OF THE SE 1/4 OF SECTION 35, T 1 N, R 18 E OF THE 4TH P.M., VILLAGE OF GENOA CITY, WALWORTH COUNTY, WISCONSIN.

ORDERED BY: REALTY WORLD-TAGGART
756 MAIN STREET
LAKE GENEVA, WISCONSIN
53147

GRAPHIC SCALE



(IN FEET)
1 inch = 30 ft.

⊘ - IRON PIPE FOUND
⊘ - IRON ROD FOUND
() - RECORDED AS

I HEREBY CERTIFY THAT I HAVE SURVEYED THE ABOVE DESCRIBED PROPERTY AND THAT THE ABOVE MAP IS A TRUE REPRESENTATION THEREOF AND SHOWS THE SIZE AND LOCATION OF THE PROPERTY, ITS EXTERIOR BOUNDARIES, THE LOCATION OF ALL VISIBLE STRUCTURES AND DIMENSIONS OF ALL PRINCIPAL BUILDINGS THEREON, BOUNDARY FENCES, APPARENT EASEMENTS, ROADWAYS AND VISIBLE ENCROACHMENTS, IF ANY, TO THE BEST OF MY KNOWLEDGE AND BELIEF.

THIS SURVEY IS MADE FOR THE USE OF THE PRESENT OWNERS OF THE PROPERTY AND ALSO THOSE WHO PURCHASE, MORTGAGE OR GUARANTEE THE TITLE THERETO WITHIN ONE (1) YEAR FROM DATE HEREOF.

Robert M. Baerenwald
ROBERT M. BAERENWALD
WISCONSIN REGISTERED LAND SURVEYOR, S-1508

DATE July 31, 1990 JOB NO. 2605

NOTE: THIS IS NOT A CERTIFIED COPY UNLESS SEALED.

006-259

TFR2 00003
TFR2 00004
TFR2 00005